



MOVE INN ESTATES
MAKING THE RIGHT MOVE



Horton Road

Yiewsley, West Drayton, UB7 8ET

Price Guide £315,000

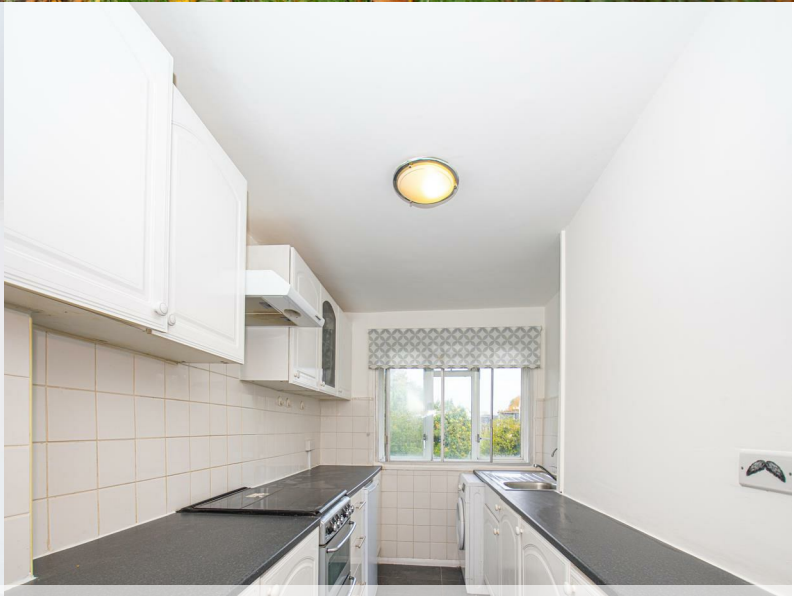

Floor Plan



Area Map



Energy Efficiency Graph

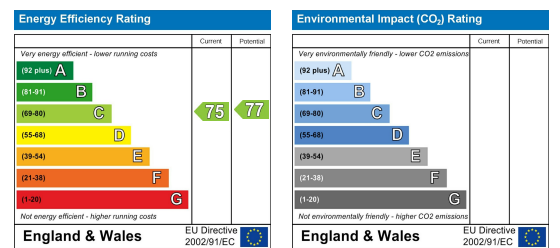

Viewing

Please contact our Move Inn Iver Office on 01753900950 if you wish to arrange a viewing appointment for this property or require further information.

- FIRST FLOOR MAISONETTE ▪ 84 YEAR LEASE
- £50PA GROUND RENT ▪ CHAIN FREE (INCLUDING SERVICE CHARGE)
- INVESTMENT OPPORTUNITY ▪ PRIVATE GARDEN

CHAIN FREE Recently Renovated First Floor Maisonette on Horton Road, West Drayton.

This beautifully renovated two-bedroom first-floor maisonette is located in the heart of Yiewsley, West Drayton. The property offers a bright and modern living space, featuring a stylish kitchen, a comfortable lounge area, and a contemporary bathroom. The renovation has added a fresh, modern touch to the home, making it perfect for first-time buyers or investors looking for a hassle-free property.

Located in a highly desirable area, the property is within walking distance to local amenities, including shops, cafes, and schools. West Drayton Station (Elizabeth Line) is just a short distance away, providing fast and convenient transport links into Central London and beyond. The nearby Grand Union Canal also offers scenic walks and outdoor leisure opportunities, adding to the appeal of the area.

With its excellent location and modern interior, this maisonette is a fantastic opportunity for anyone seeking a well-connected and comfortable home in a thriving community.

Viewings advised.



These particulars, whilst believed to be accurate are set out as a general outline only for guidance and do not constitute any part of an offer or contract. Intending purchasers should not rely on them as statements of representation of fact, but must satisfy themselves by inspection or otherwise as to their accuracy. No person in this firm's employment has the authority to make or give any representation or warranty in respect of the property.